

HAROLD H. KOLB

REGISTERED PROFESSIONAL LAND SURVEYOR
LAKE GENEVA, WISCONSIN

FIRST AVENUE 66' WIDE

BIGFOOT STREET 33' WIDE

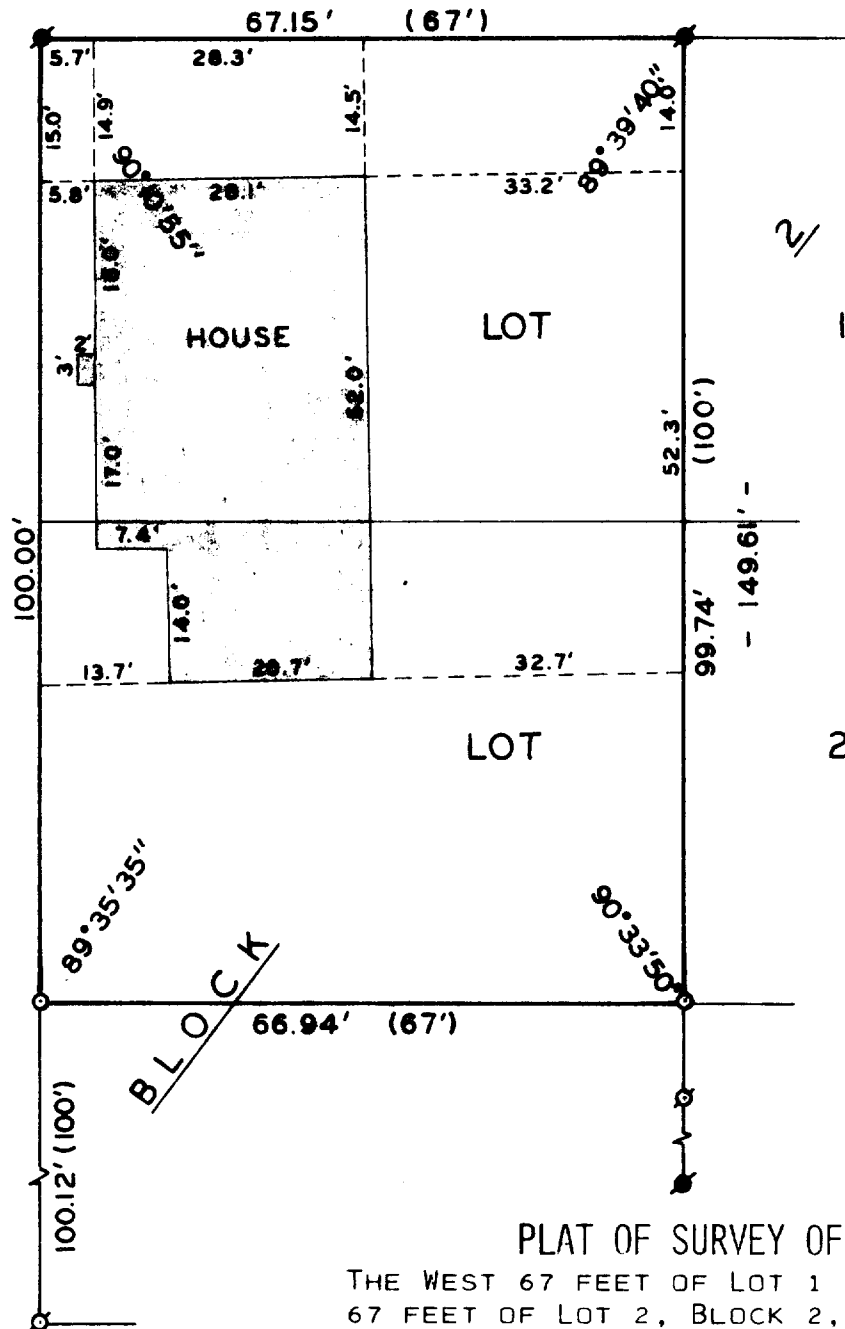

PLAT OF SURVEY OF

THE WEST 67 FEET OF LOT 1 AND THE WEST 67 FEET OF LOT 2, BLOCK 2, REID'S ADDITION TO REID'S PARK, VILLAGE OF FONTANA-ON-GENEVA LAKE, WALWORTH COUNTY, WISCONSIN.

ORDERED BY: FRED A. JACOBSEN

ACCURACY: DISTANCES $\pm 0.01'$
ANGLES $\pm 05''$

ERROR OF CLOSURE--LESS THAN ONE PART IN 3000



N

SCALE 1" = 20'

LEGEND

- O - IRON PIPE PLACED
- ⊙ - Iron Pipe Found
- - CONCRETE MONUMENT Found
- () - AS DESCRIBED

Harold H. Kolb

HAROLD H. KOLB
WISCONSIN REGISTERED LAND SURVEYOR, S-187
DATE March 25, 1977

5-469